

# The A-Z Challenge

## Goal:

Correctly put the key steps of a driving skill in order from beginning to end.

## What they learn:

The steps you need to go through when changing lanes and stopping at the kerb.

## Materials:

- 1x Challenge card per team
- 1x set of seven Changing Lane Cards per team
- 1x set of six Stopping at the Kerb Cards per team
- A desk or wall for teams to organise the steps in order

## Print Instructions:

- Print this document to fit on A4 paper
  - Cut along the dotted line.
  - Print single-sided only

For more information about learning how to drive, visit the DRIVE website which has lots of tips around what to practice, [drive.govt.nz](https://drive.govt.nz).

## Answers:

### Changing lane checklist

- a. Search well ahead and check mirrors and blind spot
- b. Choose a good gap in the lane next to you and check cars in outside lanes are not changing into the same lane
- c. Put appropriate indicator on well in advance of starting to move into the other lane
- d. Make sure you are going the same speed as the line of traffic you are moving into
- e. Check mirrors and blind spot over shoulder to make sure no other cars are moving into the same gap
- f. Check the gap is still big enough, and if all is clear move across
- g. Check mirrors and turn off indicator

### Stopping at the kerb

- a. First, search ahead for a safe parking space and check your mirrors
- b. Put left indicator on at least three seconds before stopping, and check blind spot over left shoulder
- c. Smoothly slow car down
- d. Make sure car is positioned in the lane so you can move towards the kerb easily
- e. Stop car in legal and a safe position, parallel to and within 300mm of kerb
- f. Put car in neutral (if manual) or Park (if automatic), put handbrake on, release foot brake and switch engine off

## Introduction:

As you may know, there are heaps of driving skills to learn in order to make your way to a full licence.

The reason we have to learn all these skills is to ensure that we are safe drivers and so that we understand how to act appropriately based on what is happening on the road around us.

## The Challenge!

To complete this challenge you must:

- 1 Put the key steps for the driving skill in the correct order.
- 2 The key is to communicate together as a team and put the cards in the order you think is correct.
- 3 When you're confident you have the right order, ask your facilitator to come check it out and let you know if you have passed.

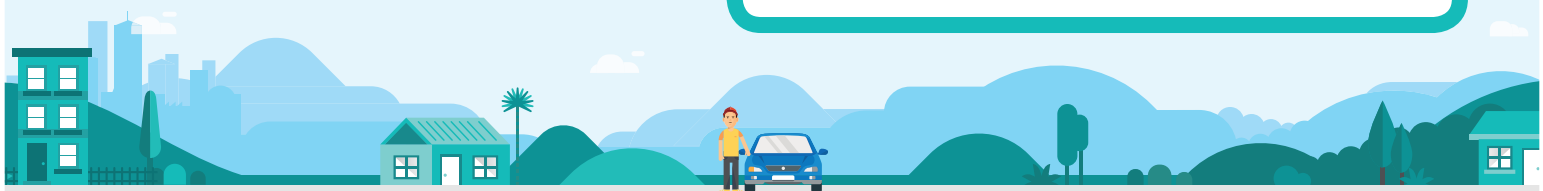

## Introduction:

As you may know, there are heaps of driving skills to learn in order to make your way to a full licence.

The reason we have to learn all these skills is to ensure that we are safe drivers and so that we understand how to act appropriately based on what is happening on the road around us.

## The Challenge!

To complete this challenge you must:

- 1 Put the key steps for the driving skill in the correct order.
- 2 The key is to communicate together as a team and put the cards in the order you think is correct.
- 3 When you're confident you have the right order, ask your facilitator to come check it out and let you know if you have passed.

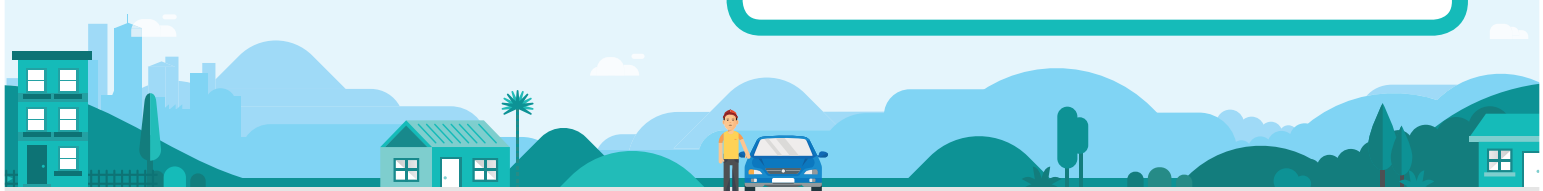

## DRIVE

### Changing Lanes

**Search well ahead and check mirrors and blind spot.**

## DRIVE

### Changing Lanes

**Choose a good gap in the lane next to you and check cars in outside lanes are not changing into the same lane.**

## DRIVE

### Changing Lanes

**Put appropriate indicator on well in advance of starting to move into the other lane.**

## DRIVE

### Changing Lanes

**Make sure you are going the same speed as the line of traffic you are moving into.**

**DRIVE**

Changing Lanes

**Check the gap is still big enough, and if all is clear move across.**

**DRIVE**

Changing Lanes

**Check mirrors and blind spot over shoulder to make sure no other cars are moving into the same gap.**

**DRIVE**

Changing Lanes

**Check mirrors and turn off indicator**

## DRIVE

Stopping at the kerb

**First, search ahead for a safe parking space and check your mirrors.**

## DRIVE

Stopping at the kerb

**Put left indicator on at least three seconds before stopping, and check blind spot over left shoulder.**

## DRIVE

Stopping at the kerb

**Smoothly slow car down.**

## DRIVE

Stopping at the kerb

**Make sure car is positioned in the lane so you can move towards the kerb easily.**

## DRIVE

Stopping at the kerb

**Stop car in legal and a safe position, parallel to and within 300mm of kerb.**

## DRIVE

Stopping at the kerb

**Put car in neutral (if manual) or Park (if automatic), put handbrake on, release foot brake and switch engine off.**