

Licensing 101 Challenge

Goal:

This challenge is all about understanding licensing conditions for each stage of licensing. Teams must work out which stage the licensing condition cards belong to.

What they learn:

That each stage has different licensing conditions and what the differences are between each stage.

Materials:

- 1x Challenge Card per team
- 1x Set of eight Licensing System Conditions cards per team
- 1x Licensing System 101 Roadmap sheet per team

Print Instructions:

- Print this document to fit on A4 paper
 - Cut along the dotted line.
 - Print single-sided only

Answers:

• Learner stage should include:

- Learn road code
- Display L plates
- Supervisor at all times
- Carry your licence at all times

• Restricted stage should include:

- No passengers
- No solo driving between 10pm - 5am

- Zero alcohol limit for under 20s
- Carry your licence at all times

• Full stage should include:

- When applying for Full licence
- Restricted period is 6 months
- Carry your licence at all times

To learn more about licensing conditions, visit drive.govt.nz

Introduction:

Sometimes you hear lots of different rules for your licence from friends and family, but actually some of these rules may be incorrect!

It's really important to know what rules apply to your licence so that we can all keep each other safer on the roads and it means you won't get caught out driving in breach of your license conditions.

The Challenge!

- 1 As a team or on your own, you must correctly group the licensing conditions cards under each stage of the licensing journey.
- 2 When you think you have them all correct, ask your facilitator to come and check it out, they'll let you know if you've got it all right!

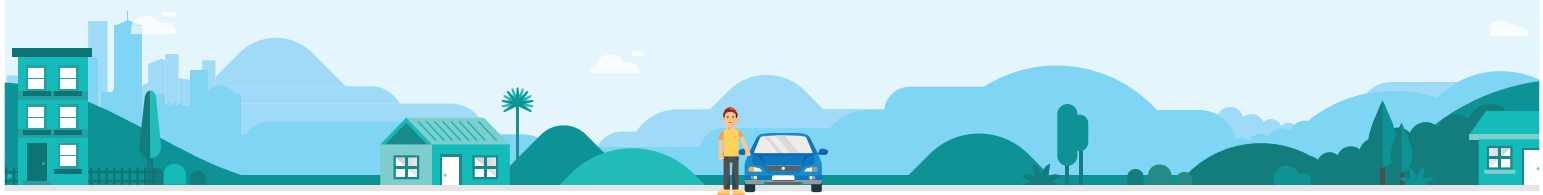

Introduction:

Sometimes you hear lots of different rules for your licence from friends and family, but actually some of these rules may be incorrect!

It's really important to know what rules apply to your licence so that we can all keep each other safer on the roads and it means you won't get caught out driving in breach of your license conditions.

The Challenge!

- 1 As a team or on your own, you must correctly group the licensing conditions cards under each stage of the licensing journey.
- 2 When you think you have them all correct, ask your facilitator to come and check it out, they'll let you know if you've got it all right!

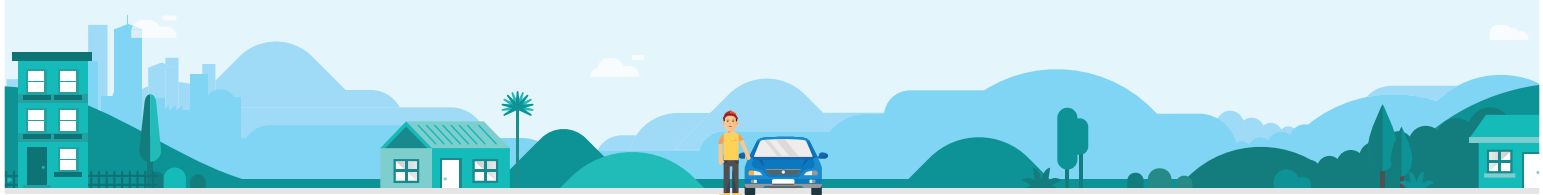



Learn road code



Learn road code



Display L plates



Display L plates



Supervisor at all times



Supervisor at all times



No passengers



No passengers



No solo driving
between 10pm–5am



No solo driving
between 10pm–5am



When applying for
Full licence, Restricted
period is 6 months



When applying for
Full licence, Restricted
period is 6 months



Carry your licence
at all times



Carry your licence
at all times



Zero alcohol limit for
under 20s



Zero alcohol limit for
under 20s

Licensing System

101 Roadmap

DRIVE

The roadmap to
your car licence

START

Road Rules

LEARNER

Skills & Practice



Passed theory test

RESTRICTED
18+ Months*

Solo Experience



Passed practical test

FULL

Full Licence Privileges



Passed practical test

