

The roadmap to your vehicle licence

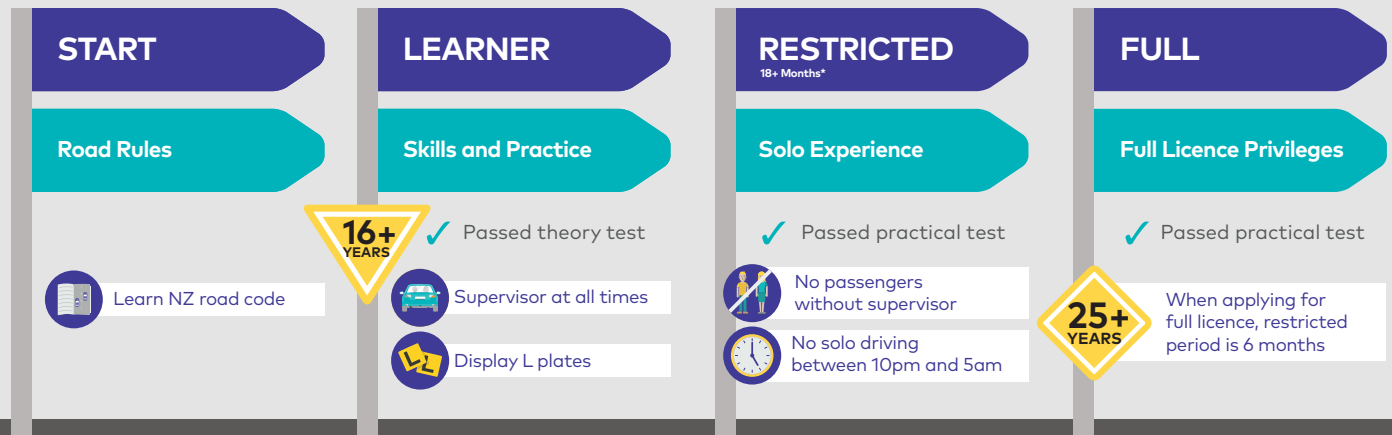

Booking your learner licence test



Must be over 16 years.
ID required



Fill in application form (available at nzta.govt.nz or testing agent)



Book at a testing agent in person



Photo taken when booking



Eyesight checked when booking

Cost:	Application fee	\$48.20
	Test fee	\$45.70
	Total cost	\$93.90*

*Costs as of March 2021, subject to change

ID required for booking



Current NZ passport

OR

- Expired NZ passport
- Overseas passport
- Original birth certificate



+

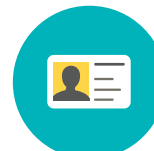

- Student ID
- IRD number
- Bill/Bank statement
- Community Services Card
- 18+ card

Must have at least one photo ID – for full details see nzta.govt.nz

Test tips



Can get extra time if you have reading difficulties



Can use a reader if you have reading difficulties



Can sit in other languages

- Chinese
- Hindi
- Māori
- Samoan
- Tongan
- Arabic
- Gujarati
- Korean
- Punjabi
- Thai

How to prepare



Road code
drive.govt.nz



Test yourself
drive.govt.nz



Buy a road code from
a bookshop or borrow
one from a library



Community
learner licence
workshop

What happens in the test



30 minutes
to complete



Computer test

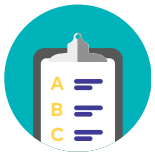

Multi-choice



Must get 32 questions
right to pass



All questions based
on road code

On test day



Arrive early,
at least
10 minutes before



Take photo ID



Take glasses if you
wear them



Report and
wait inside

When you get your learner licence



Take your licence
with you at
all times



Must display
L plates



Zero alcohol
for under 20s



Must have supervisor
(full licence for 2 years)
with you at all times

Now you have your learner licence – what next?



Check out lesson plans
online at drive.govt.nz or
using the Drive Go app



Start out slow and
build up practice

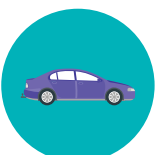

Practise in the safest
vehicle possible



Expect mistakes,
they are a part
of learning



Seek help from a
driving instructor
if you can



Plan lessons
beforehand



Don't make lessons
too long



Aim for 120 hours'
practice before going
for restricted

DRIVE

Te Kāwanatanga o Aotearoa
New Zealand Government

Pass your test with ...

drive.govt.nz