

He aratohu mō te raihana ako

Te mahere ki tō whai raihana motokā

TĪMATANGA	RAIHANA AKO 6+ marama	RAIHANA HERE 18+ marama ²	RAIHANA MATUA
Ngā tikanga hautū waka	Ngā pūkenga me te haratau	He wheako hautū takitahi	Ngā āheinga katoa o te raihana matua
<p>Ākona ngā tikanga hautū waka o Aotearoa</p>	<p>Ka angitū i te whakamātautau ariā</p> <p>Me whai kaitiroiro i ngā wā katoa¹</p> <p>Me whakaata pereti L</p>	<p>✓ Ka angitū i te whakamātautau hautū waka</p> <p>✓ Kāore he pāhihi ki te kore he kaitiroiro³</p> <p>⌚ Tē āhei te hautū i waenga i te 10pm me te 5am</p>	<p>✓ Ka angitū i te whakamātautau hautū waka</p> <p>📌 Ina 25+ TAU</p> <p>E tonoa ai te raihana matua, me 6 marama, neke atu e mau ana i te raihana here⁴</p>
	¹ He kaihautū kua 2 tau, neke atu e mau raihana matua ana	² 12 marama, ina whai tiwhikete nō tētahi karaihe hautū waka e whakaetia ana	⁴ 3 marama ina whai tiwhikete nō tētahi karaihe hautū waka e whakaetia ana

³ Arā tonu ētahi motuhaketanga. Mō ētahi anō taipitopito, e toro ki nzta.govt.nz/restricted-licence-conditions

Te whakarite i tō whakamātautau raihana ako



Me whai tautohutanga



Whakakīia te puka tono (tīkina atu i nzta.govt.nz/form-dl1, i tētahi wāhi whakaraihana rānei)



Me tae ā-tinana ki te tāpui wā ki tētahi wāhi whakaraihana



Ka whakaahuatia koe hei te tāpuitanga



Ka whakamātauhia ngā kanohi hei te tāpuitanga

Utu **\$96.10***

*Koinei te utu nō te 1 Oketopa 2023, ka panoni tonu pea

Ngā tautohutanga me mātua whakaatu hei te tāpuitanga



He uruhenua nō Aotearoa e mana tonu ana

KO TĒTAHI RĀNEI O ĒNEI:

- He uruhenua nō Aotearoa kua mōnehu (2 tau te mōrahi)
- He uruhenua nō tāwāhi
- He kape taketake o te tohu whānautanga nō Aotearoa



+

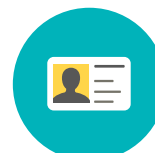

Me whai whakaahua rawa tētahi o ngā momo tautohutanga – mō ngā taipitopito katoa e toro ki nzta.govt.nz/id

- He kāri tautohu tauira
- He tau tāke IRD
- He pire, he tauākī rānei nō te pēke
- He kāri ratonga hapori (Community Services)
- He kāri Kiwi Access

He kupu āwhina mō te whakamātautau



E āhei ana te tono whakaroatanga mēnā e raru ana tō pānui



E āhei ana tō whakamahi kaipānui mēnā e raru ana tō pānui



E āhei ana te whakaoti i te whakamātautau ki ētahi reo kē atu i te reo Ingarihi:

- Hainamana
- Hiniti
- Māori
- Hāmoa
- Tonga
- Arepa
- Kutiarati
- Kōrea
- Piripino
- Punitiapi
- Tairana

Me pēwhea te whakarite



Te puka tikanga hautū ki drive.govt.nz



Me whakamātau i a koe anō ki drive.govt.nz



Hokona te puka tikanga rori i tētahi toa pukapuka, minohia atu rānei i tētahi whare pukapuka

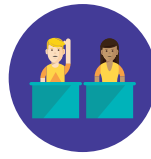

He akoranga hapori mō te raihana ako

Te āhua o te whakamātau



30 mēneti kia whakaotihia



He whakamātau ā-rorohiko

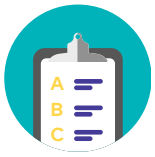

He whiringa-tini



Me tika te whakautu i ngā pātai e 32 e angitu ai



Katoa ngā pātai e hāngai ana ki te puka tikanga rori

Hei te rangi whakamātau



Me tae wawe atu, kia 10 meneti i mua, roa ake rānei.



Mauria atu he tautohutanga whai whakaahua



Mauria atu ō mōwhiti, ki te mau mōwhiti koe.



Rēhitatia tō taenga atu, ka tatari ai ki roto.

Ka whiwhi ana koe i tō raihana ako



Me kawe haere tō raihana i ngā wā katoa



Me mātua whakaata pereti L



Me waipiro kore mēnā e tamariki iho ana i te 20 tau



Me haere tahi tētahi kaitirotiro (kua 2 tau e mau raihana matua ana) ki a koe i ngā wā katoa

Kei a koe tō raihana ako - atu i konei, ka pēhea?



Tirohia ētahi mahere ako hautū ki drive.govt.nz, ki te taupānga Drive Go rānei.



Kia āta kuhu ki te haratau i te timatanga, ka kaha haere ai te haratau



Me haratau i te waka haumarua katoa ka taea



Kia takatū ki te hapa - he āhuatanga tērā o te ako.



Whāia he tautoko i tētahi kaitohutohu hautū waka mēnā e taea ana.



Whakamaheretia ngā haratau i mua atu



Kei roa rawa ngā haratau



Me whai kia 120, nui atu ngā hāora haratau i mua i te whai i te raihana here.

DRIVE

Te Kāwanatanga o Aotearoa
New Zealand Government

Me whakariterite mō tō whakamātau ki ...

drive.govt.nz